Schultüte "Fliegenpilz"

Anleitung № 862

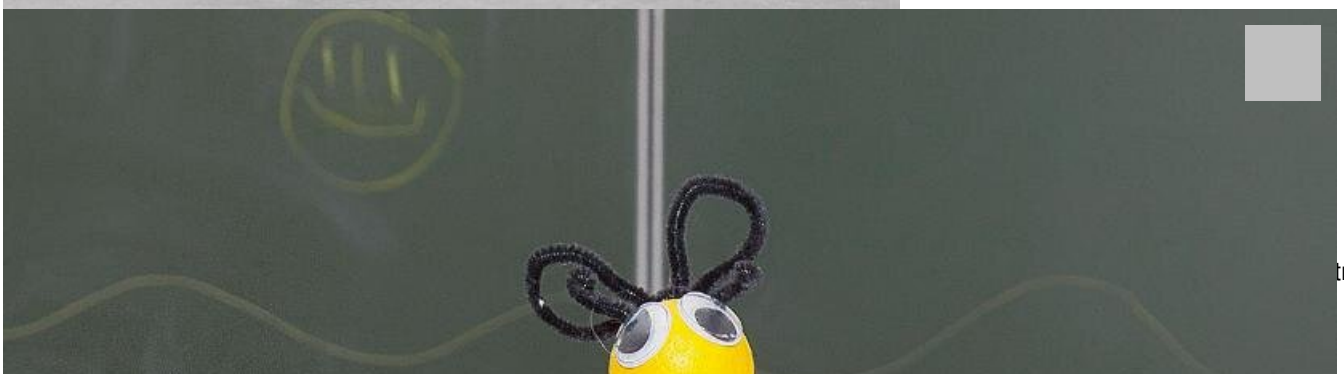

tragen

Spitze

enge